

---

**Report To:** SAFE, SUSTAINABLE COMMUNITIES COMMITTEE      **Date:** 10 MARCH 2009

**Report By:** CORPORATE DIRECTOR REGENERATION AND RESOURCES      **Report No:** LA/332/09

**Contact Officer:** AUDREY WARMISHAM      **Contact No:** 01475 712118

**Subject:** PROPOSED TRAFFIC REGULATION ORDER - ON-STREET PARKING PLACES (WITHOUT CHARGES) ORDER NO 1 2009

---

## 1.0 PURPOSE

- 1.1 Local Authorities are empowered to make Orders under the Road Traffic Regulation and Roads (Scotland) Acts 1984 and under the Council's Scheme of Administration the Head of Environmental Services is responsible for the making, implementation and review of Traffic Management Orders and Traffic Regulation Orders.

## 2.0 BACKGROUND

- 2.1 In order to comply with the Traffic Signs Regulations and General Directions 2002, 7(1) and 7(2), it is proposed to introduce a Traffic Regulation Order to accompany the provision of parking bays for the disabled. This will restrict parking to drivers displaying a Blue Badge only, and will enable the Police to enforce such restrictions.
- 2.2 The proposals have been advertised in the Greenock Telegraph and the Paisley & Renfrewshire Gazette and full details of the proposals have been made available for public inspection during normal office hours at the offices of the Head of Environmental Services, the Head of Legal & Administration and Central, Port Glasgow, South West, Kilmacolm and Gourock Libraries. A copy of the draft Order is appended hereto for Members' information. Appendix
- 2.3 No objections to the proposals have been received.
- 2.4 The Committee is asked to note that, if approved, the Order may not be implemented until the making of the order has been advertised to allow any persons who so wish a period of six weeks to question the validity of the Order in terms of the Road Traffic Regulation Act 1984.

## 3.0 RECOMMENDATION

- 3.1 That the Committee recommend to The Inverclyde Council the making of the Traffic Regulation Order - On-Street Parking Places (Without Charges) Order No 1 2009 and remit it to the Head of Environmental Services and Head of Legal & Administration to arrange for its implementation.

### Legal & Administration

**THE INVERCLYDE COUNCIL**  
**ON-STREET PARKING PLACES**  
**(WITHOUT CHARGES)**  
**ORDER NO 1 2009**

**TRAFFIC REGULATION ORDER**

## THE INVERCLYDE COUNCIL

### ON-STREET PARKING PLACES (WITHOUT CHARGES) ORDER NO 1 2009

The Inverclyde Council in exercise of the powers conferred on them by Sections 32(1) of the Road Traffic Regulation Act 1984 ("the Act") and of all other enabling powers and after consultation with the Chief Constable of Strathclyde Police in accordance with Part III of Schedule 9 to the Act hereby make the following Order.

1. This Order may be cited as "The Inverclyde Council On-Street Parking Places (Without Charges) Order No 1 2009 and shall come into operation on #####.
2. In this Order the following expressions have the meanings hereby assigned to them:
  - "vehicle" unless the context otherwise requires, means a vehicle of any description and includes a machine or implement of any kind drawn or propelled along roads whether or not by mechanical power;
  - "driver" in relation to a vehicle waiting in a parking place means the person driving the vehicle at the time it was left in the parking place;
  - "parking place" means a place where a vehicle, or vehicles of any class, may wait i.e. the area of land specified in the Schedule for which the use as a parking place has been authorised by the Council under Section 32(1) of the Act;
  - "sign" means a traffic sign;
  - "disabled person's badge" has the same meaning as in the Disabled Persons (Badges for Motor Vehicles) Regulations 1982 as amended;
  - "disabled person's vehicle" has the same meaning as in The Local Authorities Traffic Orders (Exemption for Disabled Persons) (Scotland) Regulations 1991;
  - "Council" means The Inverclyde Council;
3. Each area of road which is described in Column 2 of the Schedule to this Order is hereby designated as a parking place.
4. The parking places designated under this Article may be used for the leaving of disabled person's vehicles displaying a disabled person's badge under Section 21 of the Chronically Sick and Disabled Persons Act 1970.
5. The limits of each parking place shall be indicated on the carriageway in such a manner as the Council may determine by signs; carriageway markings, lines or other indications. The driver of a vehicle which is not a disabled person's vehicle shall not permit it to wait within any areas of carriageway which are indicated by any of the foregoing means to be parking places reserved for use in accordance with Article 2 hereto.
6. Every vehicle left in any parking place designated under this Article shall stand such that no place is occupied by more than one vehicle and that every part of the vehicle is within the limits of the parking place provided that, where the length of a vehicle precludes compliance with this paragraph, such vehicle shall be deemed to be within the limits of a parking place if;

- i. the extreme front portion or, as the case may be, the extreme rear portion of the vehicle is within 300 mm of an indication on the carriageway provided under this Article in relation to the parking place; and
  - ii. the vehicle, or any part thereof, is not within the limits of any adjoining parking place.
7. Any person duly authorised by the Council or a Police Constable in uniform or a traffic warden or parking attendant may move or cause to be moved in case of any emergency, to any place they think fit, vehicles left in a parking place.
8. Any person duly authorised by the Council may suspend the use of a parking place or any part thereof whenever such suspension is considered reasonably necessary:
  - i. for the purpose of facilitating the movement of traffic or promoting its safety;
  - ii. for the purpose of any building operation, demolition, or excavation in or adjacent to the parking place or the laying, erection, alteration, removal or repair in or adjacent to the parking place of any sewer or of any main, pipe, apparatus for the supply of gas, water electricity or of any telecommunications apparatus, traffic sign or parking meter;
  - iii. for the convenience of occupiers of premises adjacent to the parking place on any occasion of the removal of furniture from one office or dwellinghouse to another or the removal of furniture from such premises to a depository or to such premises from a depository;
  - iv. on any occasion on which it is likely by reason of some special attraction that any street will be thronged or obstructed; or
  - v. for the convenience of occupiers of premises adjacent to the parking place at times of weddings or funerals or on other special occasions.
9. A police constable in uniform may suspend for not longer than twenty four hours the use of a parking place or part thereof whenever such suspension is considered reasonably necessary for the purpose of facilitating the movement of traffic or promoting its safety.
10. This Order insofar as it relates to the parking places to be revoked (R), as specified in the Schedule to this Order, partially revokes The Inverclyde Council On Street Parking Places (Without Charges), Orders No 1 1997, No 1 1999, No 1 2002, No 2 2002, No 1 2004, No 1 2005, No 1 2006 and No 2 2006.

Sealed with the Common Seal of The Inverclyde Council and subscribed for them on their behalf by

**INVERCLYDE COUNCIL**

**ON-STREET PARKING PLACES (WITHOUT CHARGES) ORDER NO 1 2009**

**Statement of Reasons for Proposing to Make  
the Above Order**

It is considered necessary to make the above Order to provide assistance for disabled persons who hold a badge under the Disabled Persons (Badges for Motor Vehicles) (Scotland) Regulations 2000 as amended and by revoking those parking places no longer required to maximise on-street parking capacity.

SCHEDULE

TRO 01/2009

Rev A  
Page 1 of 2

ALL and WHOLE that area of ground as described in Column 2 in the table below

Ref. No.	Name of Parking Place to be allocated or revoked (R)	Position In which vehicle may wait	Classes of vehicle	Days of operation of parking place	Hours of operation of parking place	Maximum period for which vehicle may wait	Scale of charges
1	2	3	4	5	6	7	8
0811	Carriageway ex adverso 20 Cumbrae Avenue Port Glasgow	Wholly within a parking bay	Disabled persons vehicle (Displaying "Blue badge")	All days	All hours	No limits	No charges
0829	Carriageway ex adverso 64 Kelly Street Greenock	"	"	"	"	"	"
0830	Carriageway ex adverso 71 Islay Avenue Port Glasgow	"	"	"	"	"	"
0832	Carriageway ex adverso 2 Lochwinnoch Road Kilmacolm	"	"	"	"	"	"
0834	Carriageway ex adverso 9A Esplanade Greenock	"	"	"	"	"	"
0836	Carriageway ex adverso 35 Arran Avenue Port Glasgow	"	"	"	"	"	"
0837	Carriageway ex adverso 16 Moffat Street Greenock	"	"	"	"	"	"
0839	Carriageway ex adverso 61 Devon Road Greenock	"	"	"	"	"	"
0841	Carriageway ex adverso 10 Quarry Road Port Glasgow	"	"	"	"	"	"
0842	Carriageway ex adverso 24 Devon Road Greenock	"	"	"	"	"	"
0845	Carriageway ex adverso 44 Kylemore Terrace Greenock	"	"	"	"	"	"
0846	Carriageway ex adverso 25 Drummond Street Greenock	"	"	"	"	"	"
0898	Carriageway ex adverso 12 North Road Port Glasgow	"	"	"	"	"	"
0899	Carriageway ex adverso 8 Quarry Road Port Glasgow	"	"	"	"	"	"

SCHEDULE

TRO 01/2009

ALL and WHOLE that area of ground as described in Column 2 in the table below

Page 2 of 2

Ref. No.	Name of Parking Place to be allocated or revoked (R)	Position in which vehicle may wait	Classes of vehicle	Days of operation of parking place	Hours of operation of parking place	Maximum period for which vehicle may wait	Scale of charges
1	2	3	4	5	6	7	8
9659	Carriageway ex adverso 4 Campbell Street (R) Greenock	Wholly within a parking bay	Disabled persons vehicle (Displaying "Blue badge")	All days	All hours	No limits	No charges
9803	Carriageway ex adverso 50 Pennyfern Road (R) Greenock	"	"	"	"	"	"
9804	Carriageway ex adverso 11 Mid Avenue (R) Port Glasgow	"	"	"	"	"	"
9825	Carriageway ex adverso 60 Pennyfern Road (R) Greenock	"	"	"	"	"	"
9851	Carriageway ex adverso 4 Campbell Street (R) Greenock	"	"	"	"	"	"
9858	Carriageway ex adverso 4 Ashburn Gate (R) Gourock	"	"	"	"	"	"
0128	Carriageway ex adverso 33 Pennyfern Road (R) Greenock	"	"	"	"	"	"
0140	Carriageway ex adverso 27 Jura Street (R) Greenock	"	"	"	"	"	"
0208	Carriageway ex adverso 72 Northfield Avenue (R) Port Glasgow	"	"	"	"	"	"
0345	Carriageway ex adverso 17 Cawdor Crescent (R) Greenock	"	"	"	"	"	"
0449	Carriageway ex adverso 45A Ardgowan Street (R) Greenock	"	"	"	"	"	"
0568	Carriageway ex adverso 12 Canmore Crescent (R) Greenock	"	"	"	"	"	"
0615	Carriageway ex adverso 18 Lomond Avenue (R) Port Glasgow	"	"	"	"	"	"

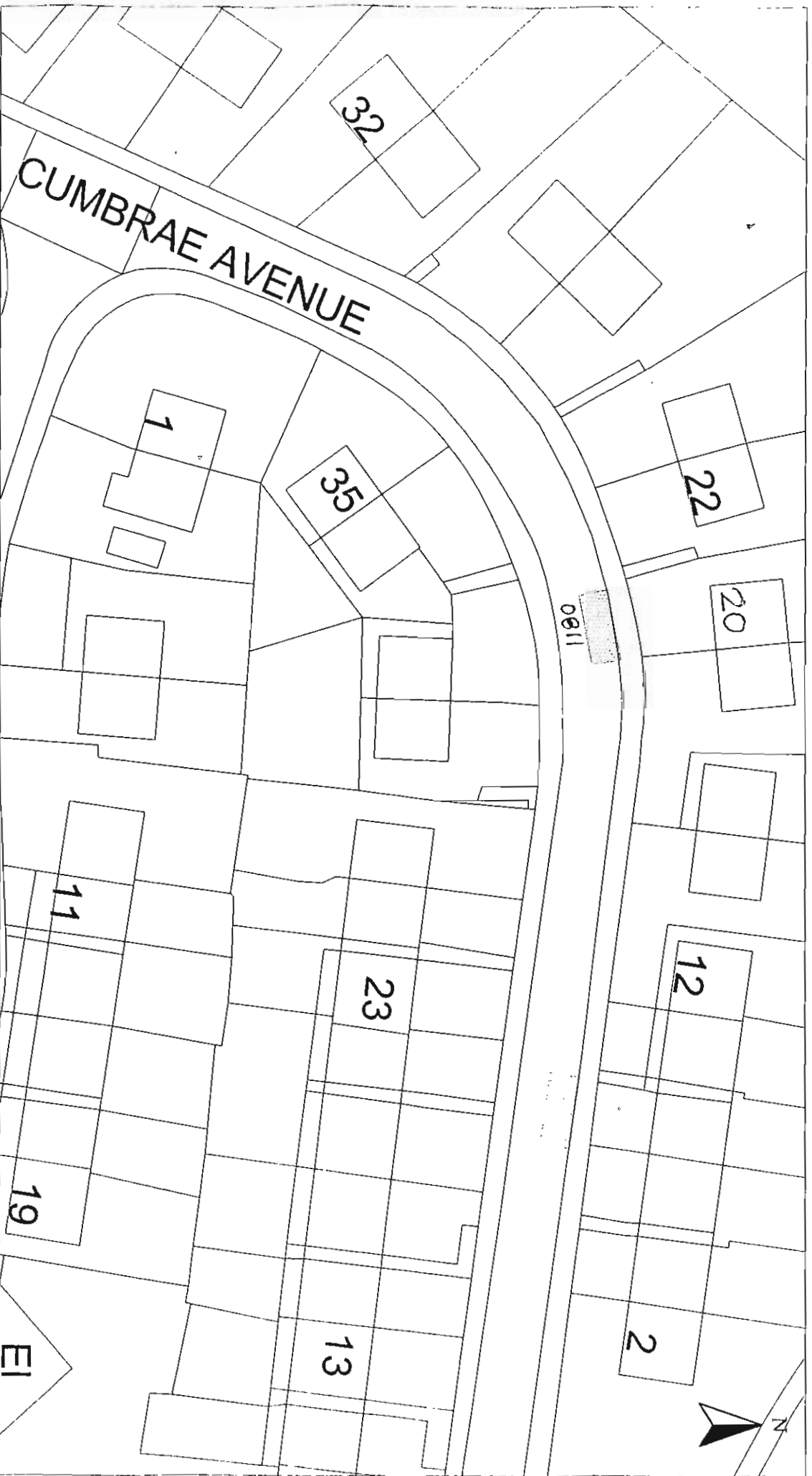

HEAD OF PLANNING, HOUSING AND TRANSPORTATION :- F. K. WILLIAMSON  
 Disabled Bays  
 6 CATHCART SQUARE  
 GREENOCK, PA15 1LS

Reproduced from Ordnance Survey mapping with the permission of the Controller of Her Majesty's Stationery Office. Crown Copyright. Unauthorised reproduction infringes Crown Copyright and may result in prosecution or legal proceedings.  
 Licence No. 100023421 (2008)  

**DISABLED PERSON'S PARKING BAY**  
 20 CUMBRAE AVENUE, PORT GLASGOW  
 BAY No. 0811

Scale :	1:500	Date :	SEPT 2008
Prepared by :	R. MACKAY	Checked by :	
Drawn by :	R. MACKAY	Approved by :	
Drawing No. :		File No. :	19/12



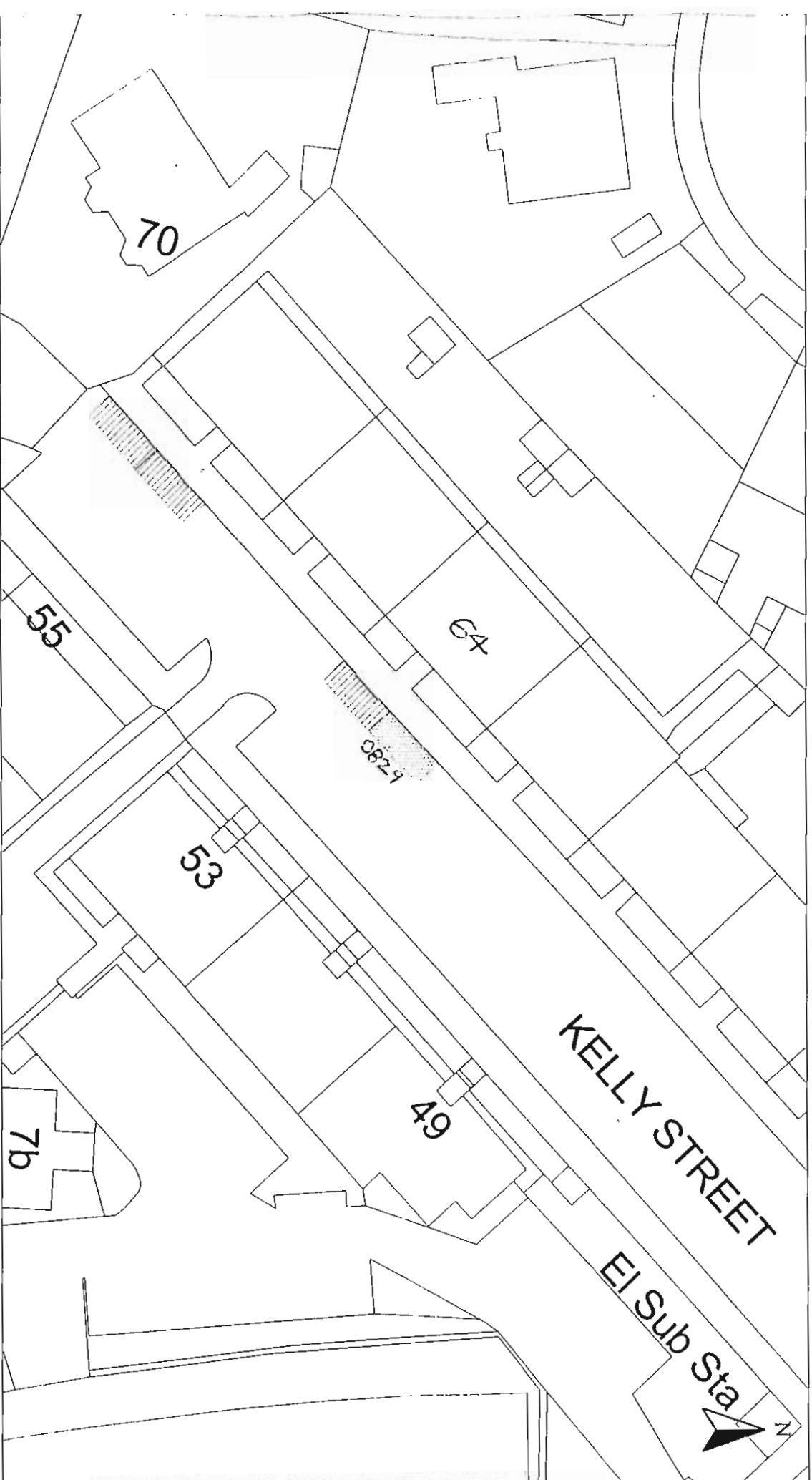

HEAD OF PLANNING, HOUSING AND TRANSPORTATION :- F. K. WILLIAMSON

Disabled Bays  
6 CATHCART SQUARE  
GREENOCK, PA15 1LS

Reproduced from Ordnance Survey mapping with the permission of the Controller of the Majesty's Stationery Office. Crown Copyright. Unauthorised reproduction infringes Crown Copyright and may result in prosecution or legal proceedings.  
Licence No. 1000023421 (2008)  

DISABLED PERSON'S PARKING BAY  
64 KELLY STREET, GREENOCK  
BAY No. 0829

Scale :	1:500	Date :	SEPT 2008
Prepared by :	R. MACKAY	Checked by :	
Drawn by :	R. MACKAY	Approved by :	
Drawing No. :		File No. :	19/12



HEAD OF PLANNING, HOUSING AND TRANSPORTATION :- F. K. WILLIAMSON

Disabled Bays

6 CATHCART SQUARE  
GREENOCK, PA15 1LS

Reproduced from Ordnance Survey mapping with the permission of the Controller of Her Majesty's Stationery Office. Crown Copyright. Unauthorised reproduction infringes Crown Copyright and may result in prosecution or legal proceedings.

Licence No. 100023121  
(2006)

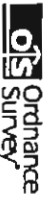

DISABLED PERSON'S PARKING BAY

71 ISLAY AVENUE, PORT GLASGOW

BAY No. 0830

Scale : 1:500

Date : SEPT 2008

Prepared by : R. MACKAY

Checked by :

Drawn by : R. MACKAY

Approved by :

Drawing No. :

File No. : 19/12



HEAD OF PLANNING, HOUSING AND TRANSPORTATION :- F. K. WILLIAMSON

6 CATHCART SQUARE GREENOCK, PA15 1LS

Disabled Bays

Reproduced from Ordnance Survey mapping with the permission of the Controller of Her Majesty's Stationery Office. Crown Copyright. Unauthorised reproduction infringes Crown Copyright and may result in prosecution or legal proceedings.

Ordnance Survey

Ordnance Survey Licence No. 1000023421 (2008)

DISABLED PERSON'S PARKING BAY

2 LOCHWINNOCH ROAD, KILMACCOLM

BAY No. 0832

Scale :	1:500	Date :	SEPT 2008
Prepared by :	R. MACKAY	Checked by :	
Drawn by :	R. MACKAY	Approved by :	
Drawing No. :		File No. :	19/12

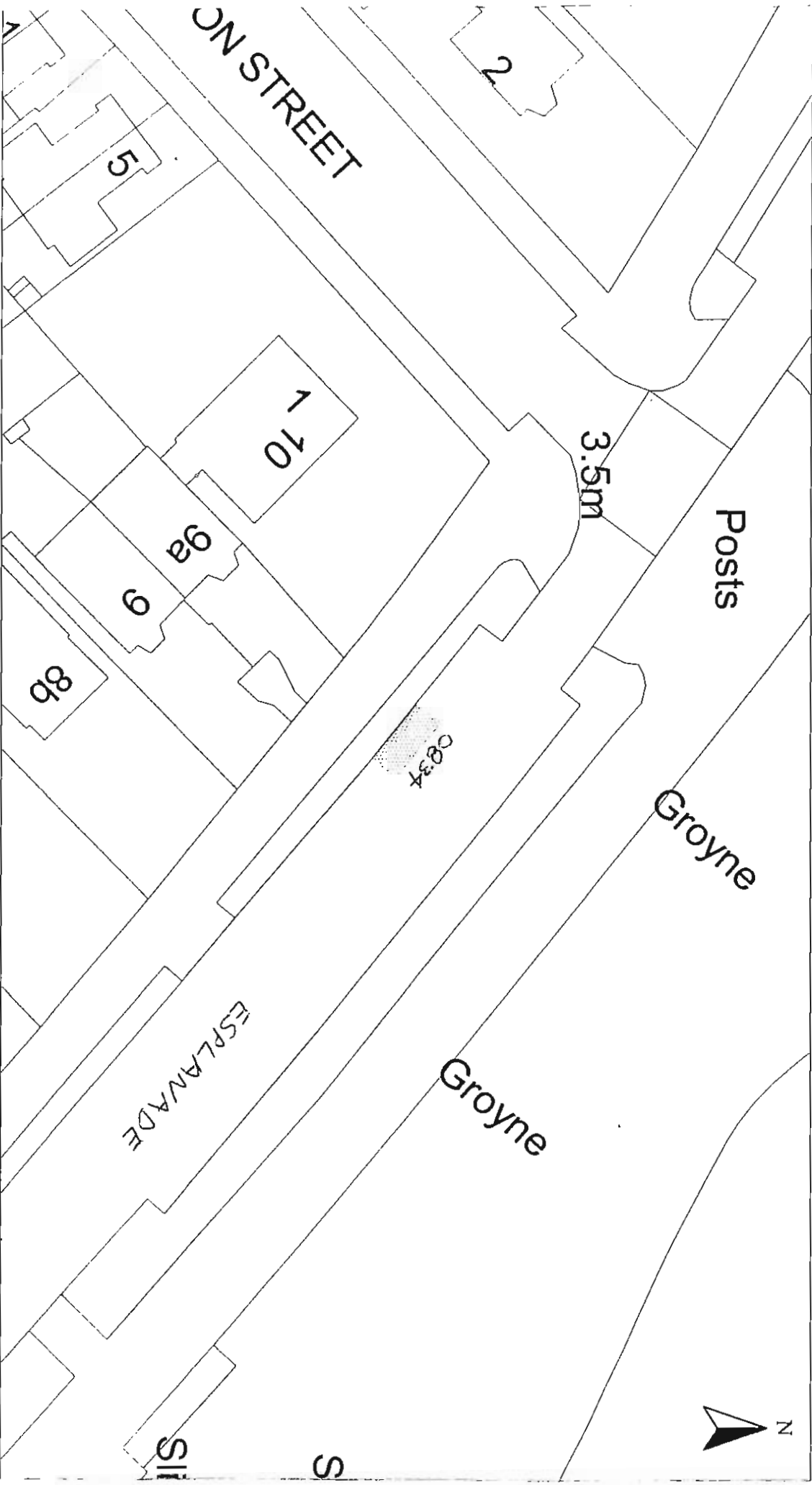

LEAD OF PLANNING, HOUSING AND  
TRANSPORTATION :- F. K. WILLIAMSON

Reproduced from Ordnance Survey mapping with the permission  
of the Controller of the Majesty's Stationery Office. Crown  
Copyright. Unauthorised reproduction infringes Crown Copyright  
and may result in prosecution or legal proceedings

Li licence No. 1000023421  
(2008)

**DISABLED PERSON'S PARKING BAY**  
**9A ESPLANADE, GREENOCK**  
BAY No. 0834

Scale :	1:500	Date :	SEPT 2008
Prepared by :	R. MACKAY	Checked by :	
Drawn by :	R. MACKAY	Approved by :	
Drawing No. :		File No. :	19/12

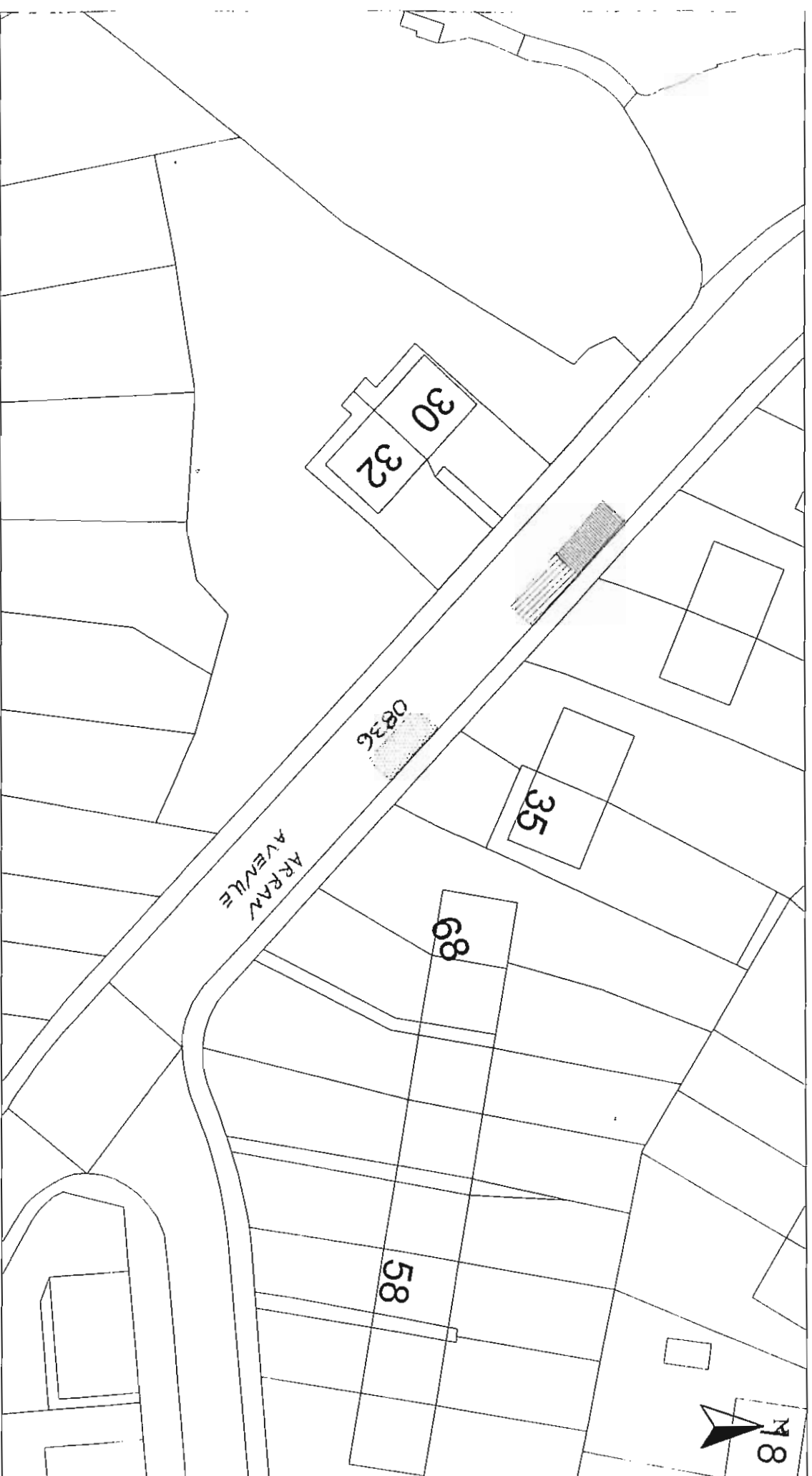

HEAD OF PLANNING, HOUSING AND TRANSPORTATION :- F. K. WILLIAMSON

6 CATHCART SQUARE  
GREENOCK, PA15 1LS

Reproduced from Ordnance Survey mapping with the permission of the Controller of Her Majesty's Stationery Office. Crown Copyright. Unauthorised reproduction without Crown Copyright and may result in prosecution or legal proceedings.

Licence No. 1000023421 (2008)

**DISABLED PERSON'S PARKING BAY**  
**35 ARRAN AVENUE, PORT GLASGOW**  
BAY No. 0836

Scale :	1:500	Date :	SEPT 2008
Prepared by :	R. MACCKAY	Checked by :	
Drawn by :	R. MACCKAY	Approved by :	
Drawing No. :		File No. :	19/12



LEAD OF PLANNING, HOUSING AND  
TRANSPORTATION :- F. K. WILLIAMSON

Reproduced from Ordnance Survey mapping with the permission  
of the Controller of Her Majesty's Stationery Office. Crown  
Copyright. Unauthorised reproduction infringes Crown Copyright  
and may result in prosecution or legal proceedings.  
Licence No. 1000032421 (2008)



**DISABLED PERSON'S PARKING BAY**  
**16 MOFFAT STREET, GREENOCK**  
BAY No. 0837

Scale :	1:500	Date :	SEPT 2008
Prepared by :	R. MACKAY	Checked by :	
Drawn by :	R. MACKAY	Approved by :	
Drawing No. :		File No. :	19/12

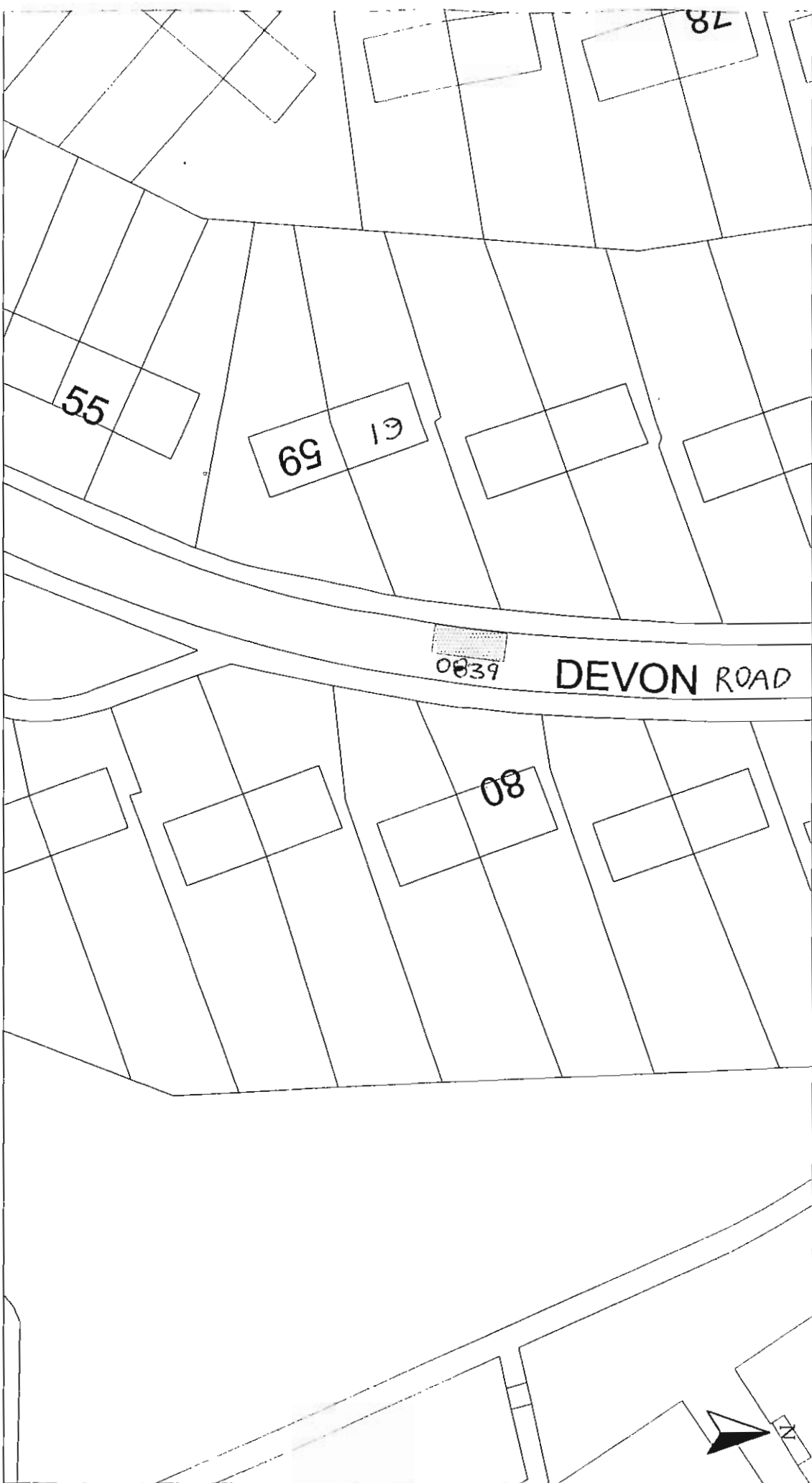

HEAD OF PLANNING, HOUSING AND TRANSPORTATION :- F. K. WILLIAMSON

Disabled Bays

6 CATHCART SQUARE GREENOCK, PA15 1LS

Reproduced from Ordnance Survey material with the permission of the Controller of Her Majesty's Stationery Office. Crown Copyright. Unauthorised reproduction infringes Crown Copyright and may result in prosecution or legal proceedings.

Licence No. 1000023421 (2008)



DISABLED PERSON'S PARKING BAY

61 DEVON ROAD, GREENOCK

BAY No. 0839

Scale : 1:500

Date : SEPT 2008

Prepared by : R. MACKAY

Checked by :

Drawn by : R. MACKAY

Approved by :

Drawing No. :

File No. : 19/12

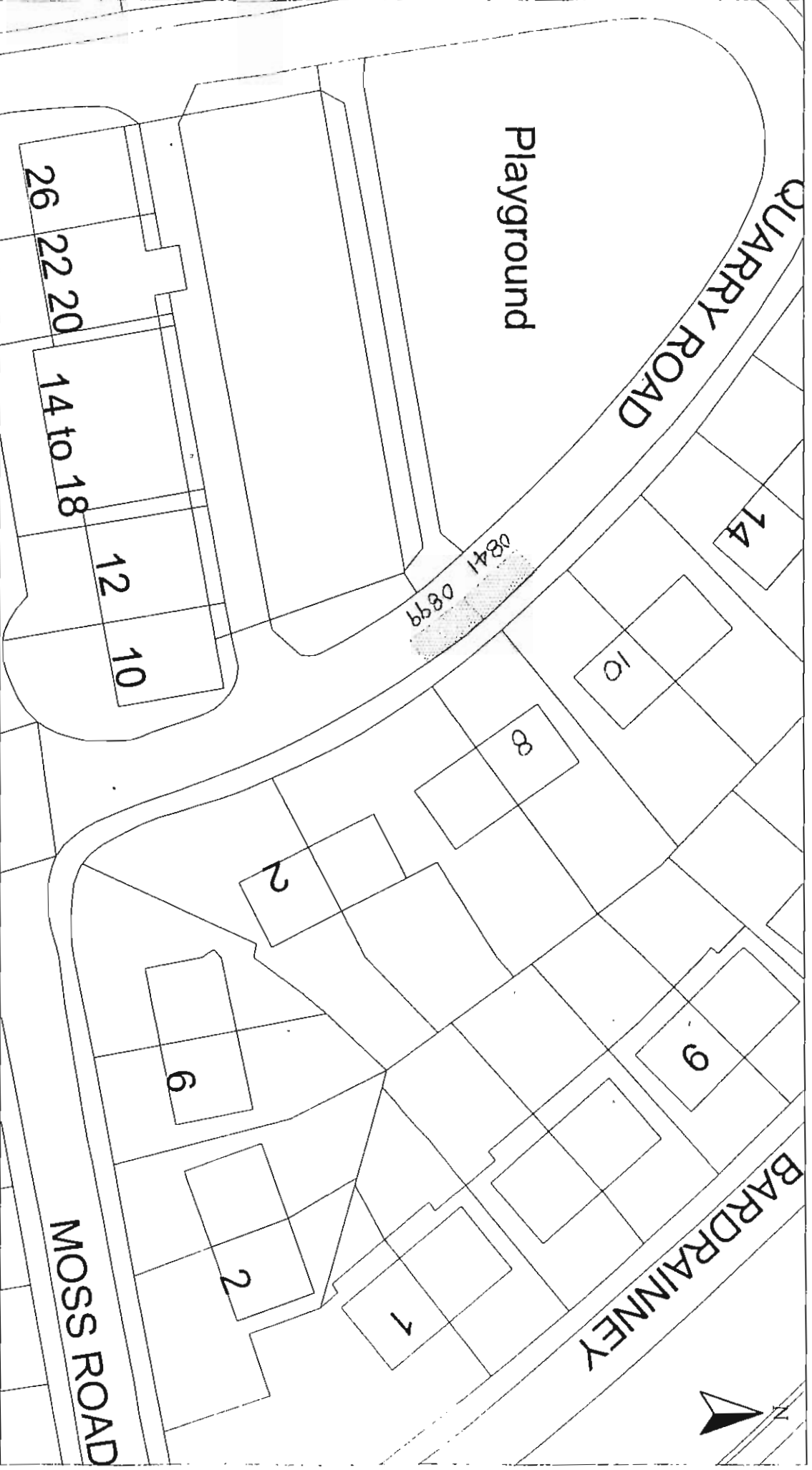

HEAD OF PLANNING, HOUSING AND TRANSPORTATION : F. K. WILLIAMSON  
 6 CATHCART SQUARE  
 GREENOCK, PA15 1LS

Reproduced from Ordnance Survey mapping with the permission of the Controller of Her Majesty's Stationery Office. Crown Copyright. All rights reserved. No part of this publication may be reproduced in any form or by any means without the prior written permission of the Controller of Her Majesty's Stationery Office.  
 Licence No. 1000023421 (2008)  

**DISABLED PERSONS PARKING BAY**  
 8 & 10 QUARRY ROAD, PORT GLASGOW  
 BAYS Nos. 0841 & 0899

Scale :	1:500	Date :	SEPT 2008
Prepared by :	R. MACCAY	Checked by :	
Drawn by :	R. MACCAY	Approved by :	
Drawing No. :		File No. :	19/12





HEAD OF PLANNING, HOUSING AND TRANSPORTATION :- F. K. WILLIAMSON

6 CATHCART SQUARE GREENOCK, PA15 1LS

Reproduced from Ordnance Survey mapping with the permission of Ordnance Survey. All rights reserved. Copyright Ordnance Survey. Unauthorised reproduction infringes Crown Copyright and may result in prosecution or legal proceedings.

Licence No. 1000023421 (2008)



**DISABLED PERSON'S PARKING BAY**  
 24 DEVON ROAD, GREENOCK  
 BAY No. 0842

Scale : 1:500 Date : SEPT 2008

Prepared by : R. MACKAY Checked by :

Drawn by : R. MACKAY Approved by :

Drawing No. : File No. : 19/12



OF PLANNING, HOUSING AND  
SPORTATION :- F. K. WILLIAMSON

6 CATHCART SQUARE  
GREENOCK, PA15 1LS

Bays

Reproduced from Ordnance Survey mapping with the permission  
of the Controller of Her Majesty's Stationery Office. Crown  
Copyright. Unauthorised reproduction infringes Crown Copyright  
and may result in prosecution or legal proceedings.

Licence No. 1000023421  
(2008)

**OS** Ordnance  
Survey

**DISABLED PERSON'S PARKING BAY**

**44 KYLEMORE TERRACE, GREENOCK**

**BAY No. 0845**

Scale :	1:500	Date :	SEPT 2008
Prepared by :	R. MACKAY	Checked by :	
Drawn by :	R. MACKAY	Approved by :	
Drawing No. :		File No. :	19/12

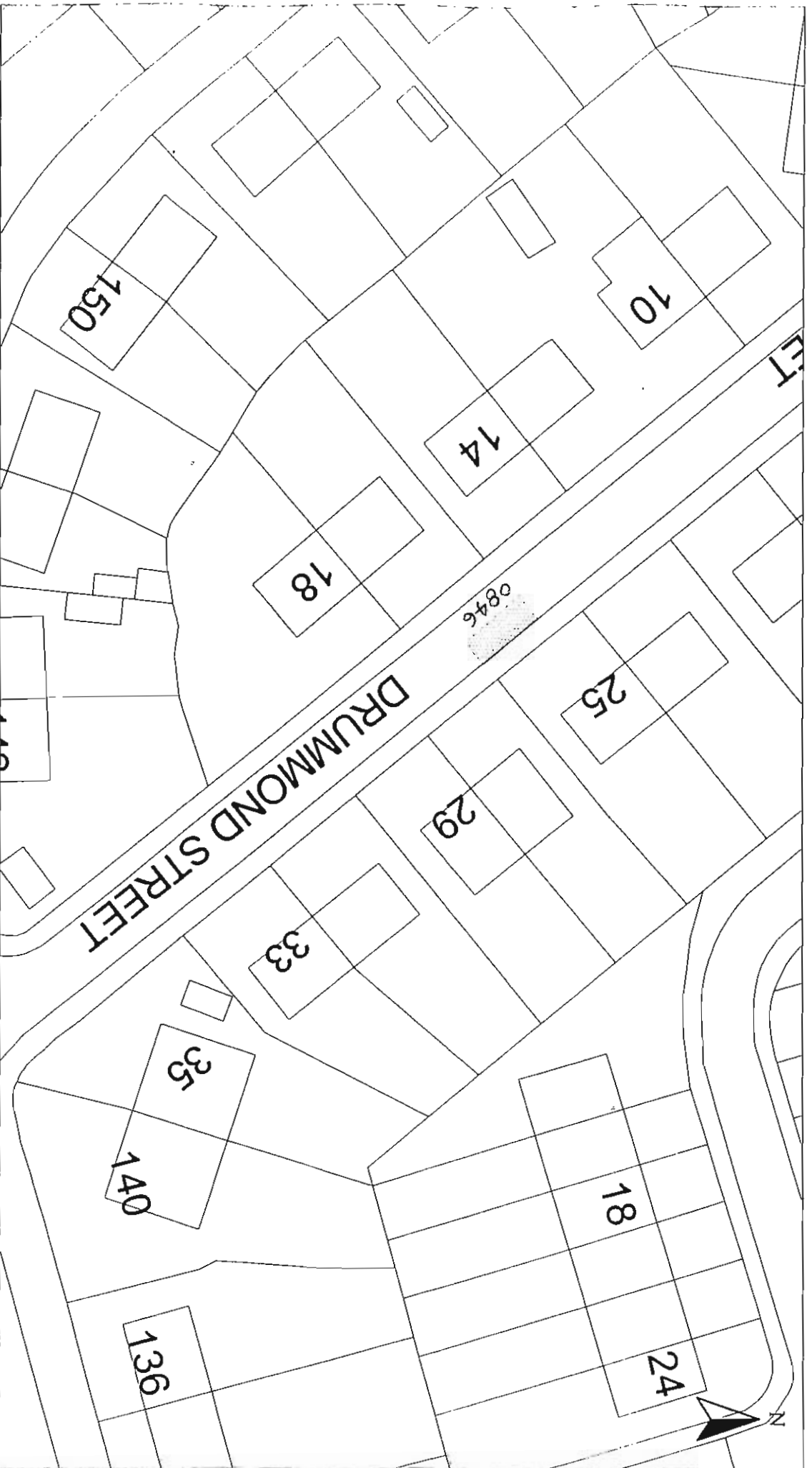

HEAD OF PLANNING, HOUSING AND TRANSPORTATION :- F. K. WILLIAMSON

Disabled Bays

6 CATHCART SQUARE  
GREENOCK, PA15 1LS

Reproduced from Ordnance Survey mapping with the permission of the Controller of Her Majesty's Stationery Office. Crown Copyright and may be used in presentation or legal proceedings.

Licence No. 1000023421 (2008)



DISABLED PERSON'S PARKING BAY

25 DRUMMOND STREET, GREENOCK

BAY No. 0846

Scale : 1:500

Date : SEPT 2008

Prepared by : R. MACKAY

Checked by :

Drawn by : R. MACKAY

Approved by :

Drawing No. :

File No. : 19/12

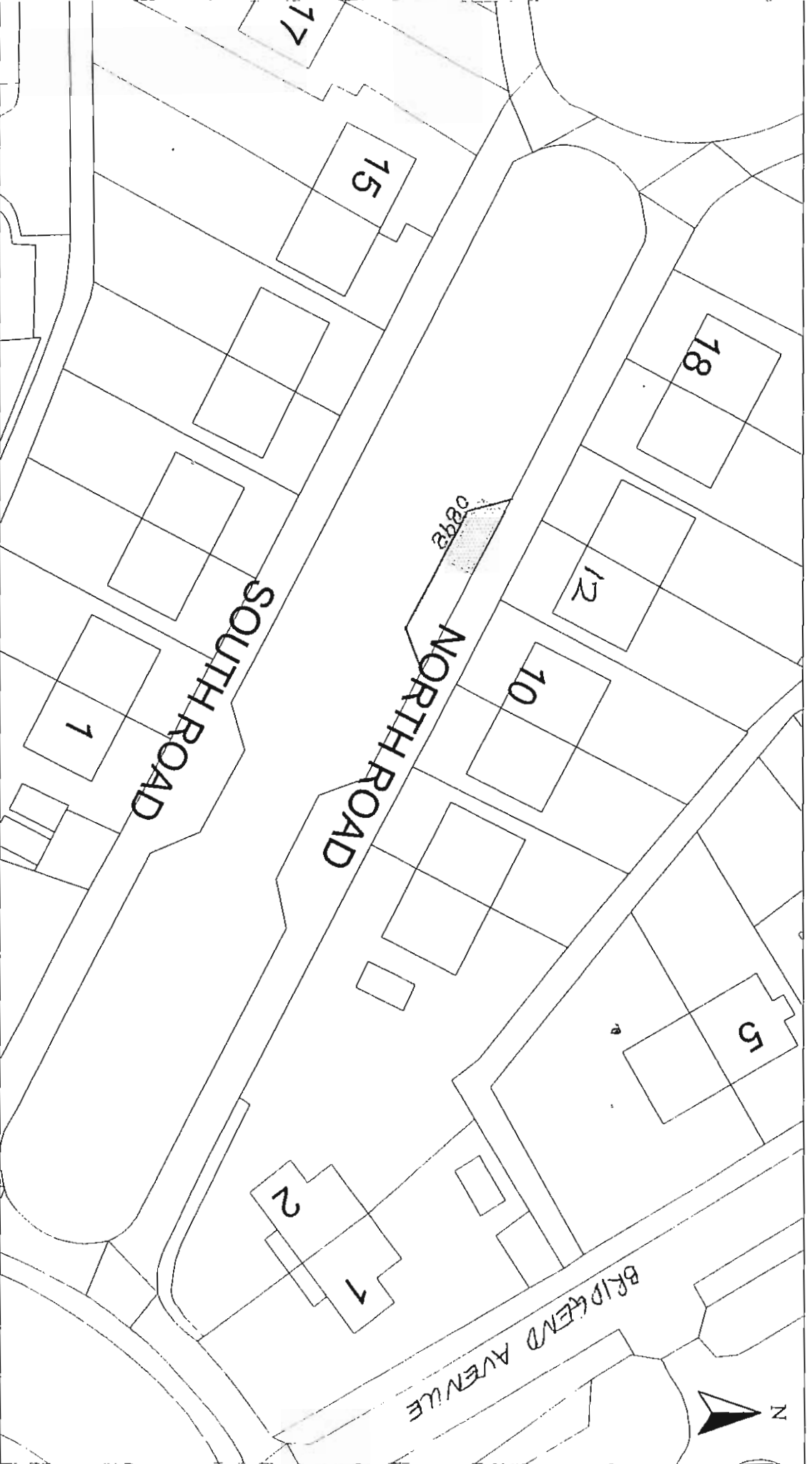

HEAD OF PLANNING, HOUSING AND TRANSPORTATION :- F. K. WILLIAMSON

sabied Bays

6 CATHCART SQUARE  
GREENOCK, PA15 1LS

Reproduced from Ordnance Survey mapping with the permission of the Controller of Her Majesty's Stationery Office. Crown Copyright. Unauthorised reproduction infringes Crown Copyright and may result in prosecution or legal proceedings.

Licence No. 1000923421 (2008)

DISABLED PERSONS PARKING BAY

12 NORTH ROAD, PORT GLASGOW

BAY No. 0898

Scale :	1:500	Date :	SEPT 2008
Prepared by :	R. MACCKAY	Checked by :	
Drawn by :	R. MACCKAY	Approved by :	
Drawing No. :		File No. :	19/12

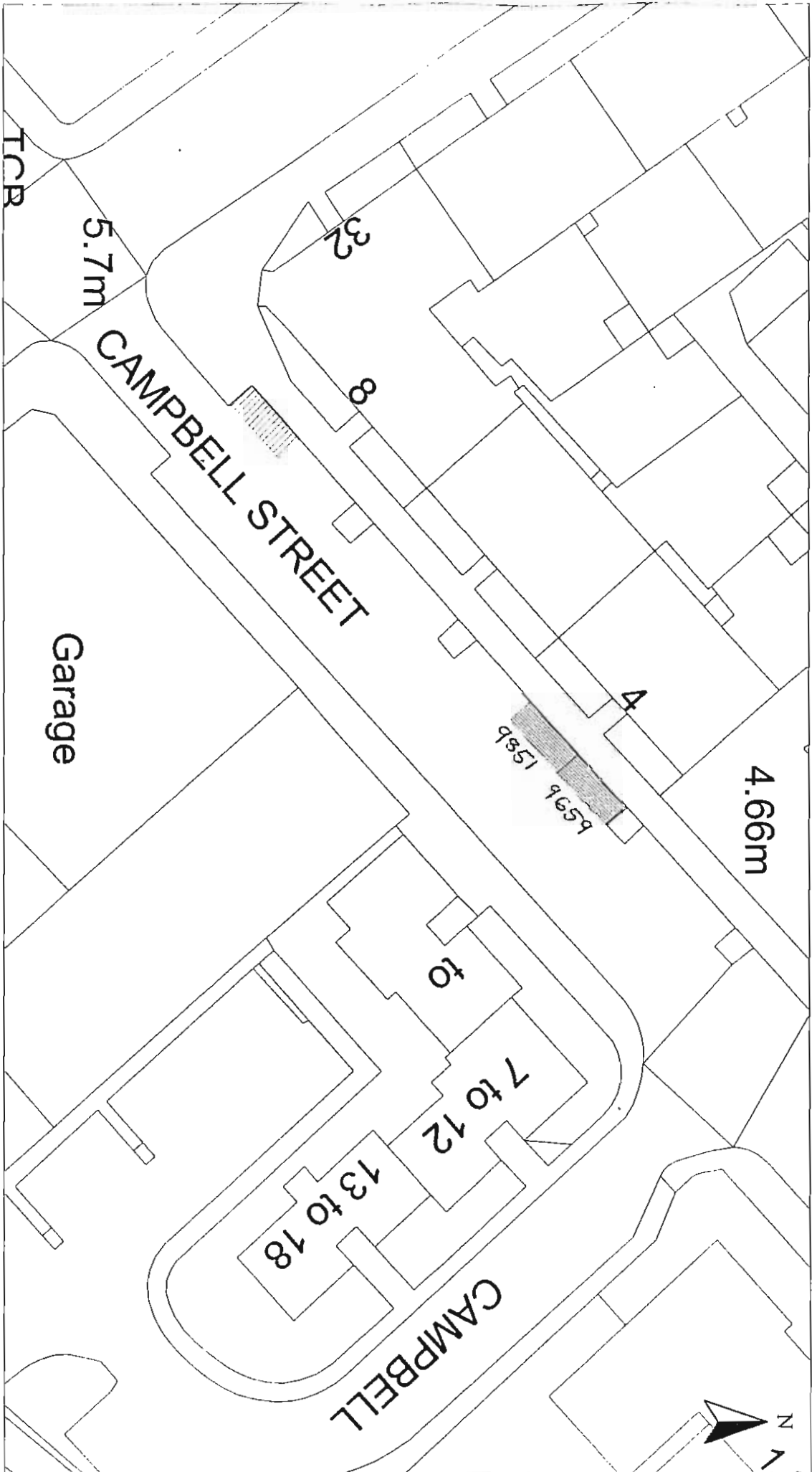

HEAD OF PLANNING, HOUSING AND TRANSPORTATION :- F. K. WILLIAMSON

6 CATHCART SQUARE GREENOCK, PA15 1LS

Reproduced from Ordnance Survey mapping with the permission of the Controller of Her Majesty's Stationery Office. Crown Copyright. Unauthorised reproduction infringes Crown Copyright and may result in prosecution or legal proceedings.

Licence No. 1000023421 (2009)



DISABLED PERSON'S PARKING BAY  
4 CAMPBELL STREET, GREENOCK  
BAY Nos. 9851 & 9659 REVOCATION

Scale : 1:500

Prepared by : R. MACKAY

Drawn by : R. MACKAY

Drawing No. :

Date : SEPT 2008

Checked by :

Approved by :

File No. : 19/12

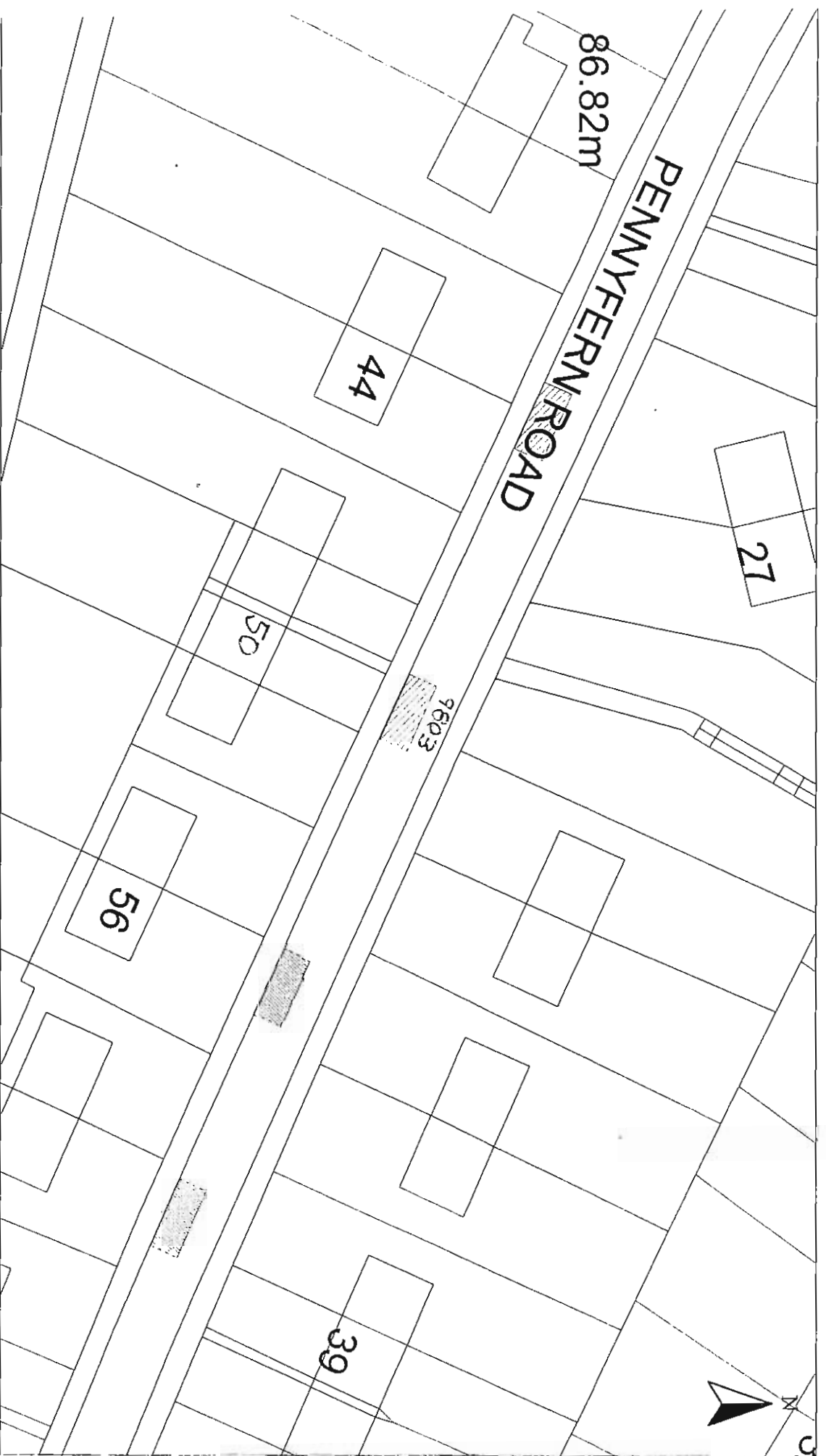

86.82m

**PENNYNYFERN ROAD**

27

44

50

9803

56

39



OF PLANNING, HOUSING AND  
TRANSPORTATION : F. K. WILLIAMSON

Reproduced from Ordnance Survey mapping with the permission  
of the Controller of Her Majesty's Stationery Office. Crown  
Copyright. Unauthorised reproduction infringes Crown Copyright  
and may result in prosecution or legal proceedings.

Licence No. 1000032421  
(2008)

**DISABLED PERSONS PARKING BAY**  
**50 PENNYNYFERN ROAD, GREENOCK**  
**BAY No. 9803 REVOCATION**

Scale :	1:500	Date :	SEPT 2008
Prepared by :	R. MACKAY	Checked by :	
Drawn by :	R. MACKAY	Approved by :	
Drawing No. :		File No. :	19/12

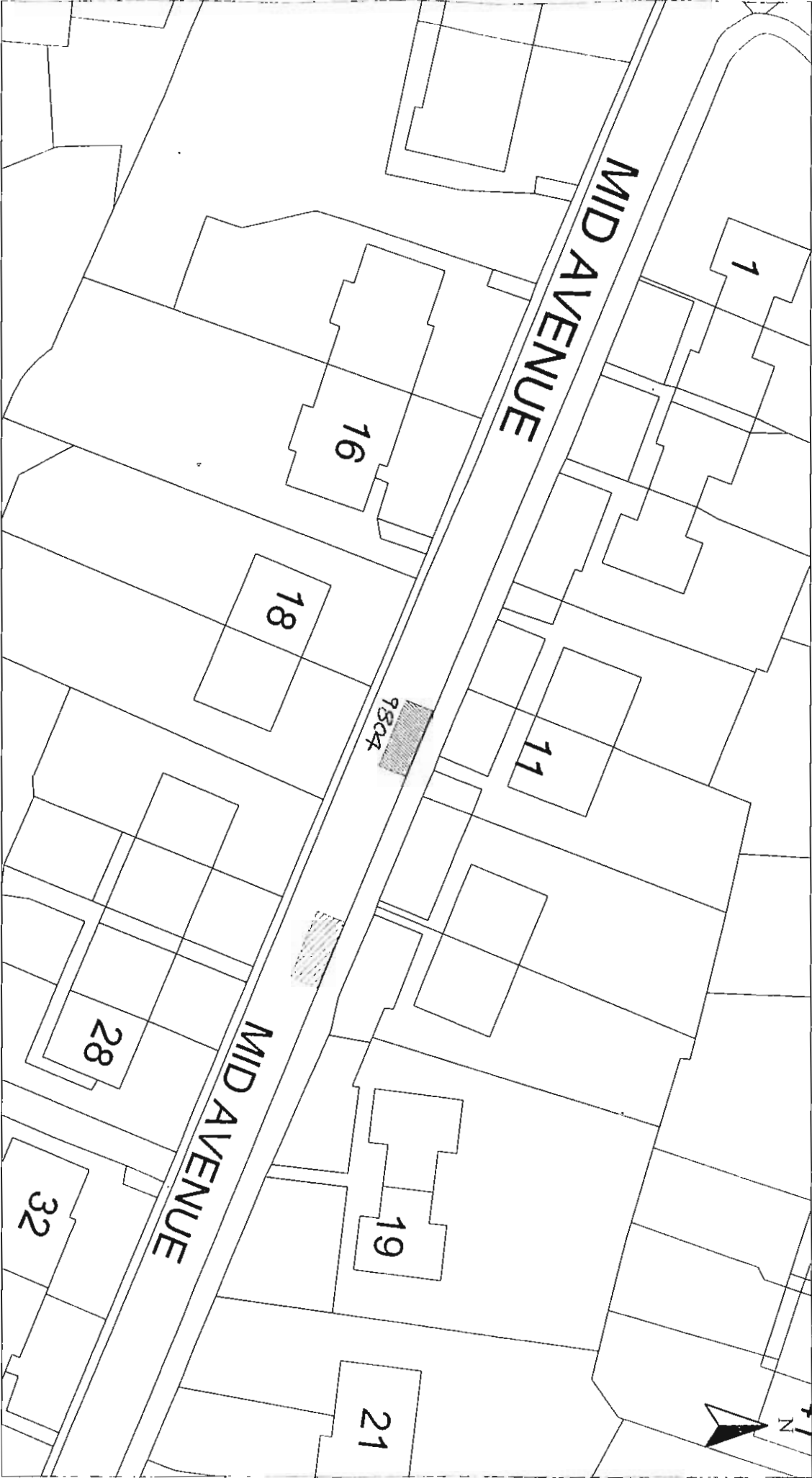

HEAD OF PLANNING, HOUSING AND TRANSPORTATION :- F. K. WILLIAMSON  
 6 CATHCART SQUARE GREENOCK, PA15 1LS

Reproduced from Ordnance Survey mapping with the permission of the Controller of Her Majesty's Stationery Office. Crown Copyright. Unauthorised reproduction infringes Crown Copyright and may result in prosecution or legal proceedings.  
 Licence No. 1000023421 (2008)  
**Ordnance Survey**

**DISABLED PERSONS PARKING BAY**  
 11 MID AVENUE, PORT GLASGOW  
 BAY No. 9804 REVOCATION

Scale :	1:500	Date :	SEPT 2008
Prepared by :	R. MACKEY	Checked by :	
Drawn by :	R. MACKEY	Approved by :	
Drawing No. :		File No. :	19/12

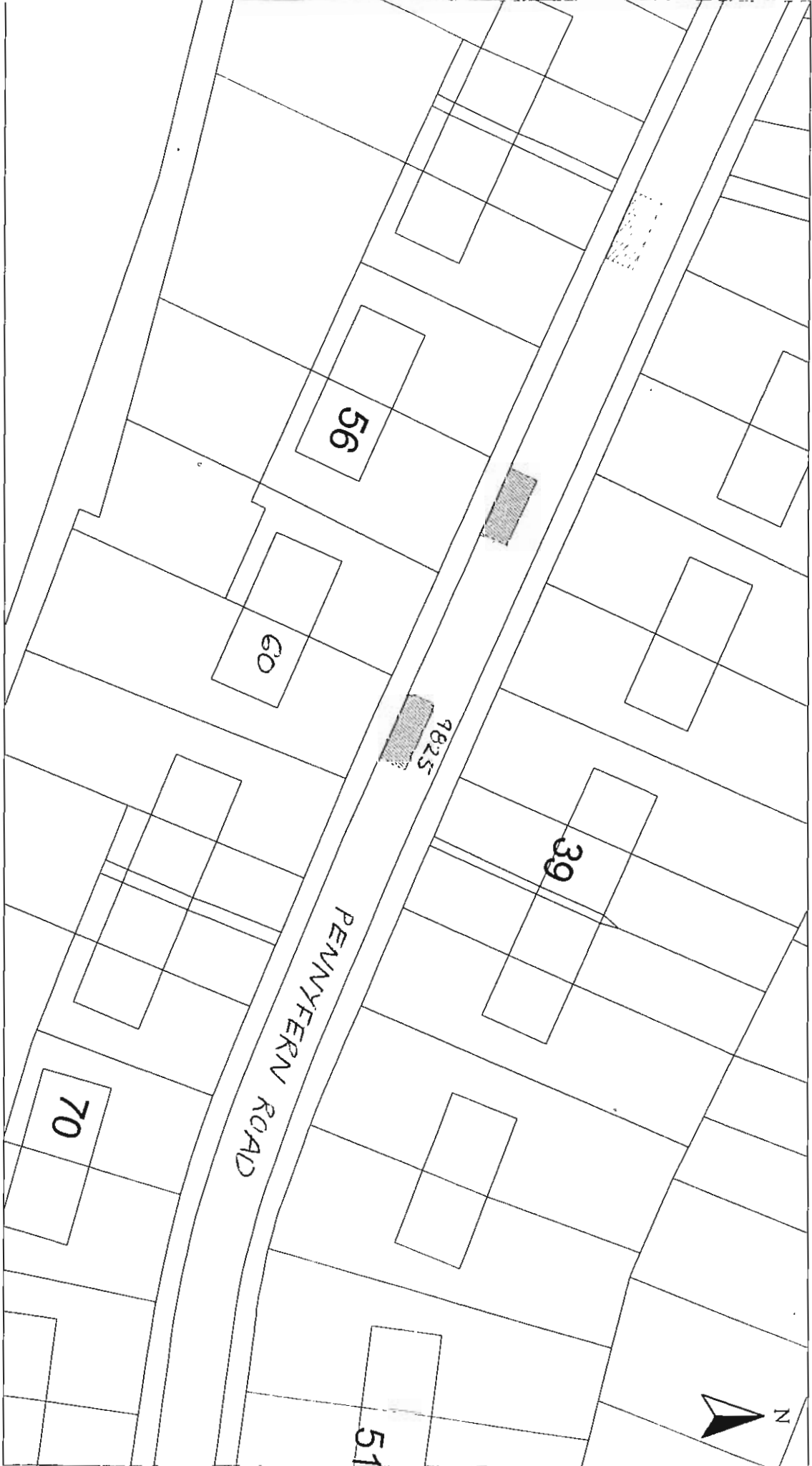

HEAD OF PLANNING, HOUSING AND TRANSPORTATION :- F. K. WILLIAMSON

6 CATHCART SQUARE GREENOCK, PA15 1LS

Reproduced from Ordnance Survey mapping with the permission of the Controller of Her Majesty's Stationery Office. Crown Copyright. Unauthorised reproduction infringes Crown Copyright and may result in prosecution or legal proceedings.

Licence No. 1000023421 (2006)

**DISABLED PERSON'S PARKING BAY**  
**60 PENNYFERN ROAD, GREENOCK**  
**BAY No. 9825 REVOCATION**

Scale :	1:500	Date :	SEPT 2008
Prepared by :	R. MACKAY	Checked by :	
Drawn by :	R. MACKAY	Approved by :	
Drawing No. :		File No. :	19/12



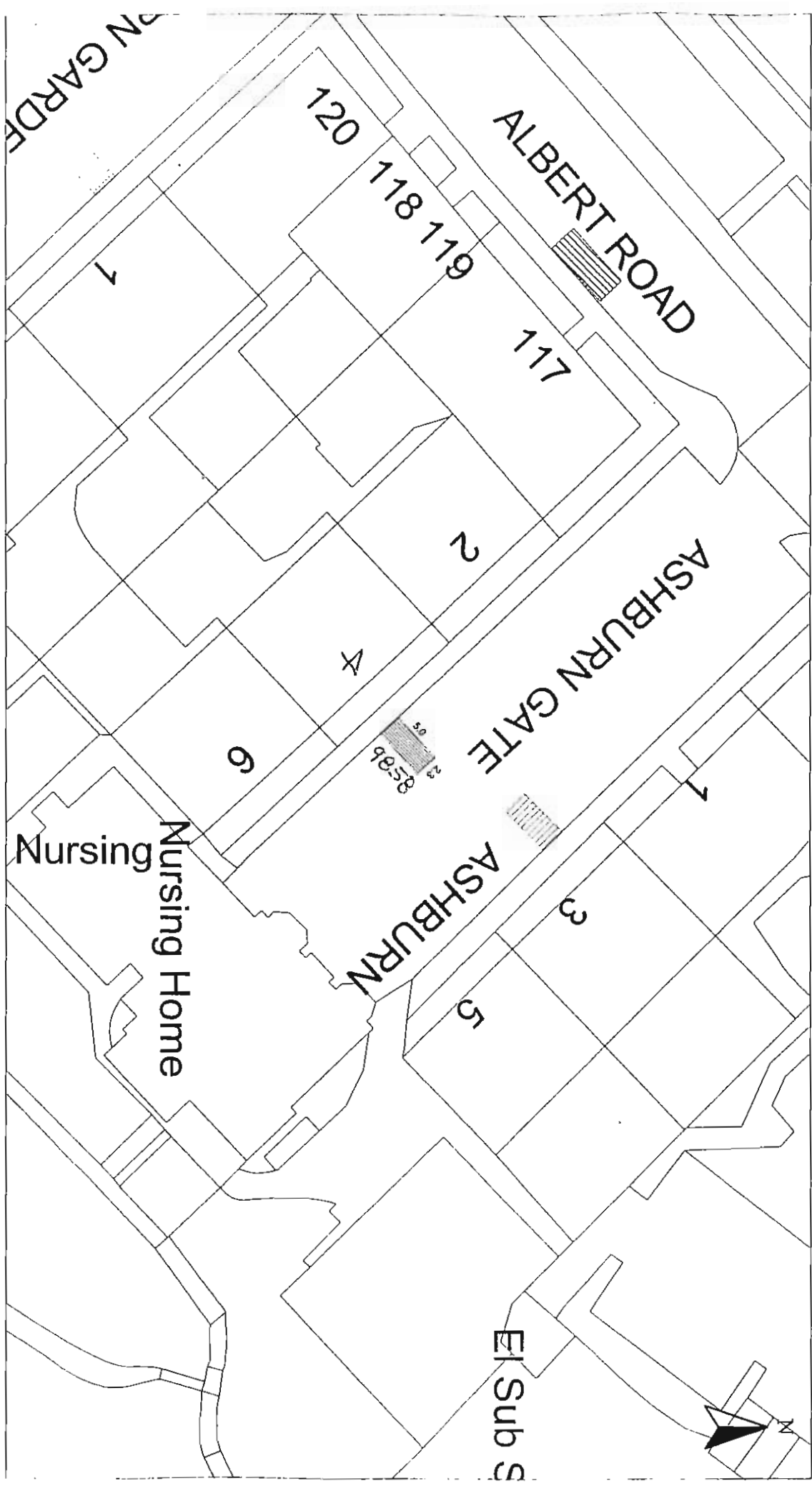

HEAD OF PLANNING, HOUSING AND TRANSPORTATION : F. K. WILLIAMSON  
 6 CATHCART SQUARE GREENOCK, PA15 1LS

Reproduced from Ordnance Survey mapping with the permission of the Controller of the Majesty's Stationery Office. Crown Copyright. Unauthorised reproduction infringes Crown Copyright and may result in prosecution or legal proceedings.  
 Licence No. 1000023421 (2008)  
 Ordnance Survey

DISABLED PERSON'S PARKING BAY  
 4 ASHBURN GATE, GOUROCK  
 BAY No. 9858 REVOCATION

Scale :	1:500	Date :	SEPT 2008
Prepared by :	R. MACKAY	Checked by :	
Drawn by :	R. MACKAY	Approved by :	
Drawing No. :		File No. :	19/12

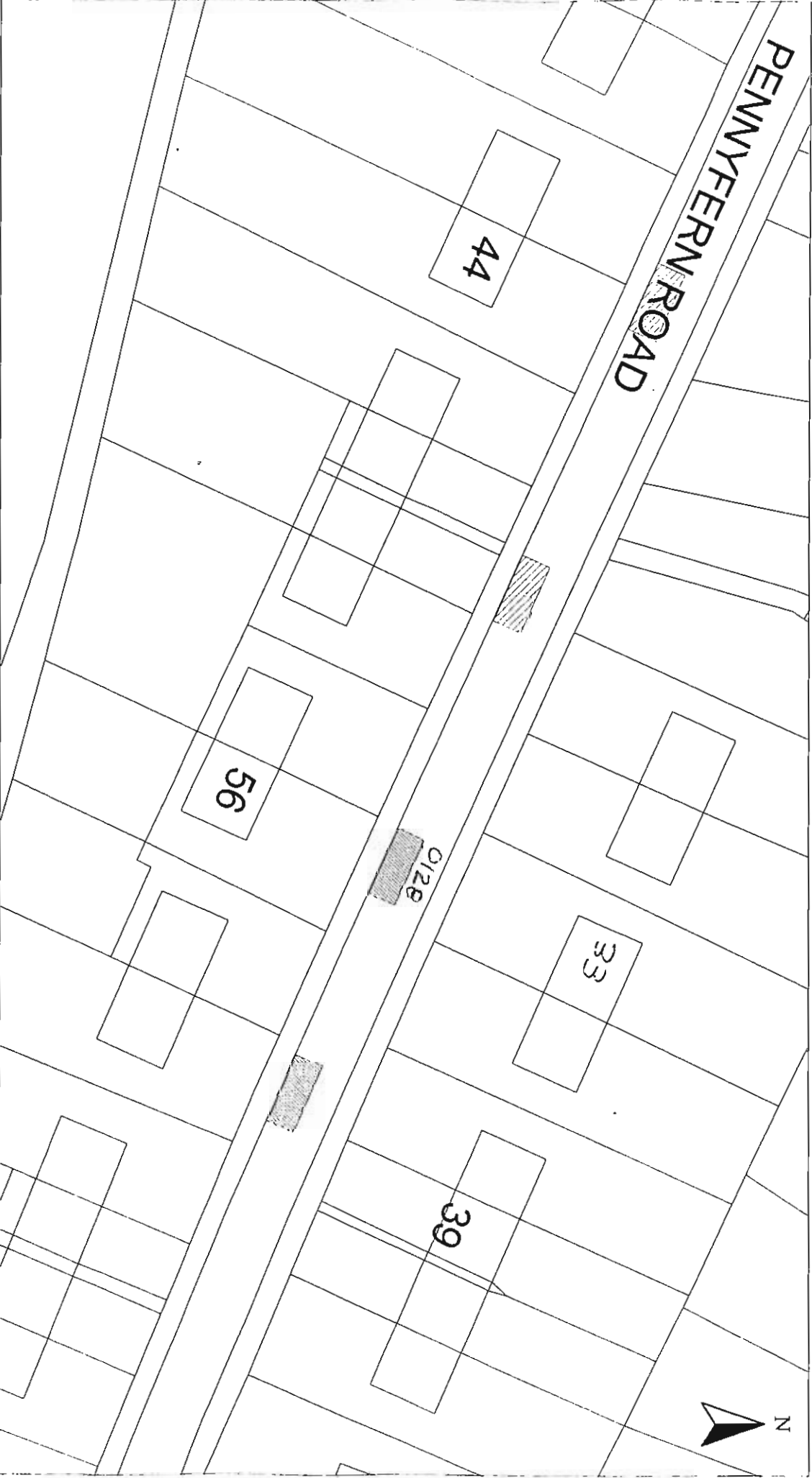

**HEAD OF PLANNING, HOUSING AND TRANSPORTATION :- F. K. WILLIAMSON**  
6 CATHCART SQUARE  
GREENOCK, PA15 1LS

Reproduced from Ordnance Survey mapping with the permission of the Controller of Her Majesty's Stationery Office. Crown Copyright. Unauthorised reproduction infringes Crown Copyright and may result in prosecution or legal proceedings.  
Licence No. 1000023421 (2008)  
**OS** Ordnance Survey

**DISABLED PERSON'S PARKING BAY**  
**33 PENNYNFERN ROAD, GREENOCK**  
**BAY No. 0128 REVOCATION**

Scale :	1:500	Date :	SEPT 2008
Prepared by :	R. MACKAY	Checked by :	
Drawn by :	R. MACKAY	Approved by :	
Drawing No. :		File No. :	19/12

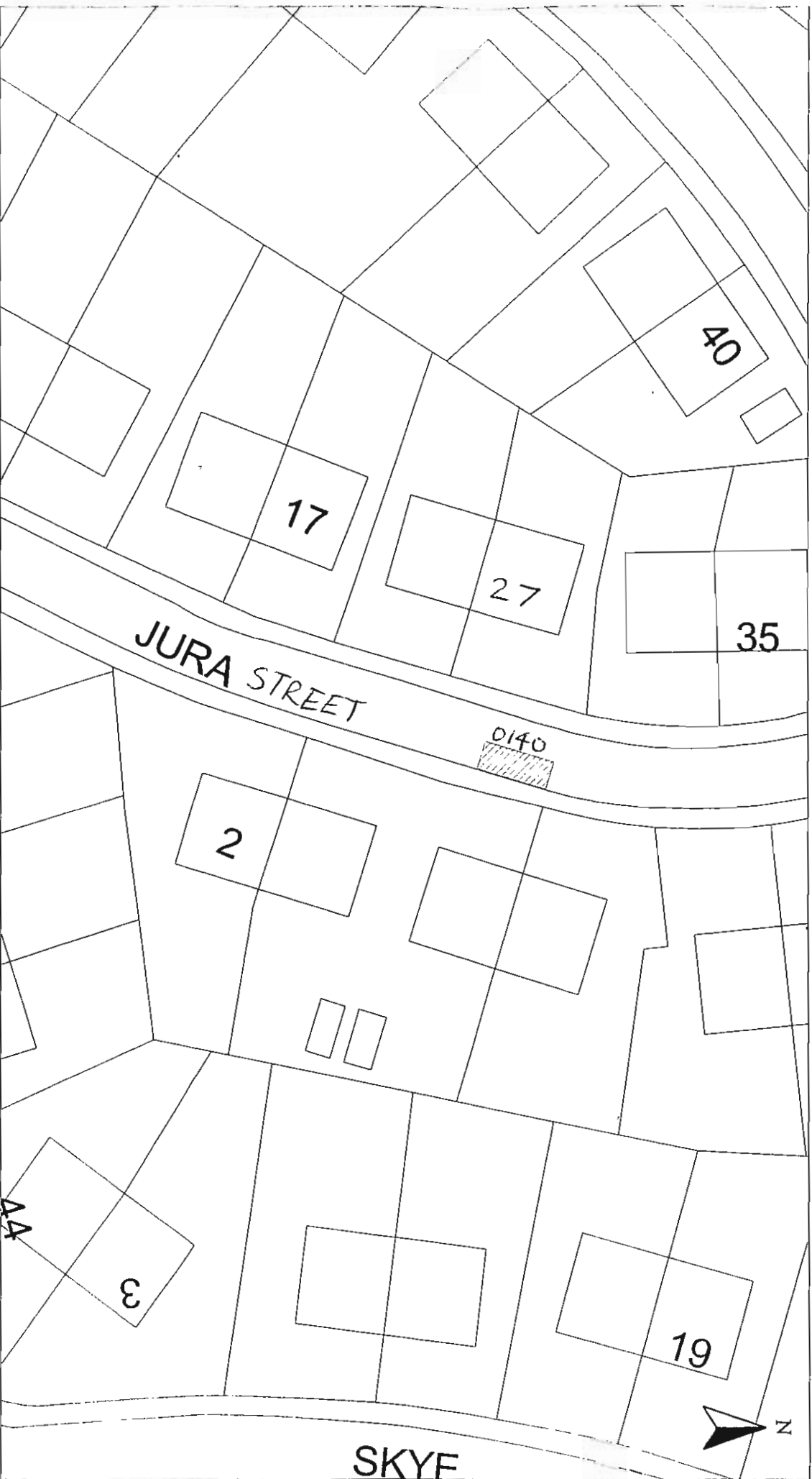

HEAD OF PLANNING, HOUSING AND TRANSPORTATION :- F. K. WILLIAMSON

6 CATHCART SQUARE GREENOCK, PA15 1LS

Reproduced from Ordnance Survey mapping with the permission of the Controller of Her Majesty's Stationery Office. Crown Copyright. Unauthorised reproduction infringes Crown Copyright and may result in prosecution or legal proceedings.

Licence No. 1000023421 (2008)

**DISABLED PERSON'S PARKING BAY**

**27 JURA STREET, GREENOCK**

**BAY No. 0140 REVOCATION**

Scale :	1:500	Date :	SEPT 2008
Prepared by :	R. MACKAY	Checked by :	
Drawn by :	R. MACKAY	Approved by :	
Drawing No. :		File No. :	19/12

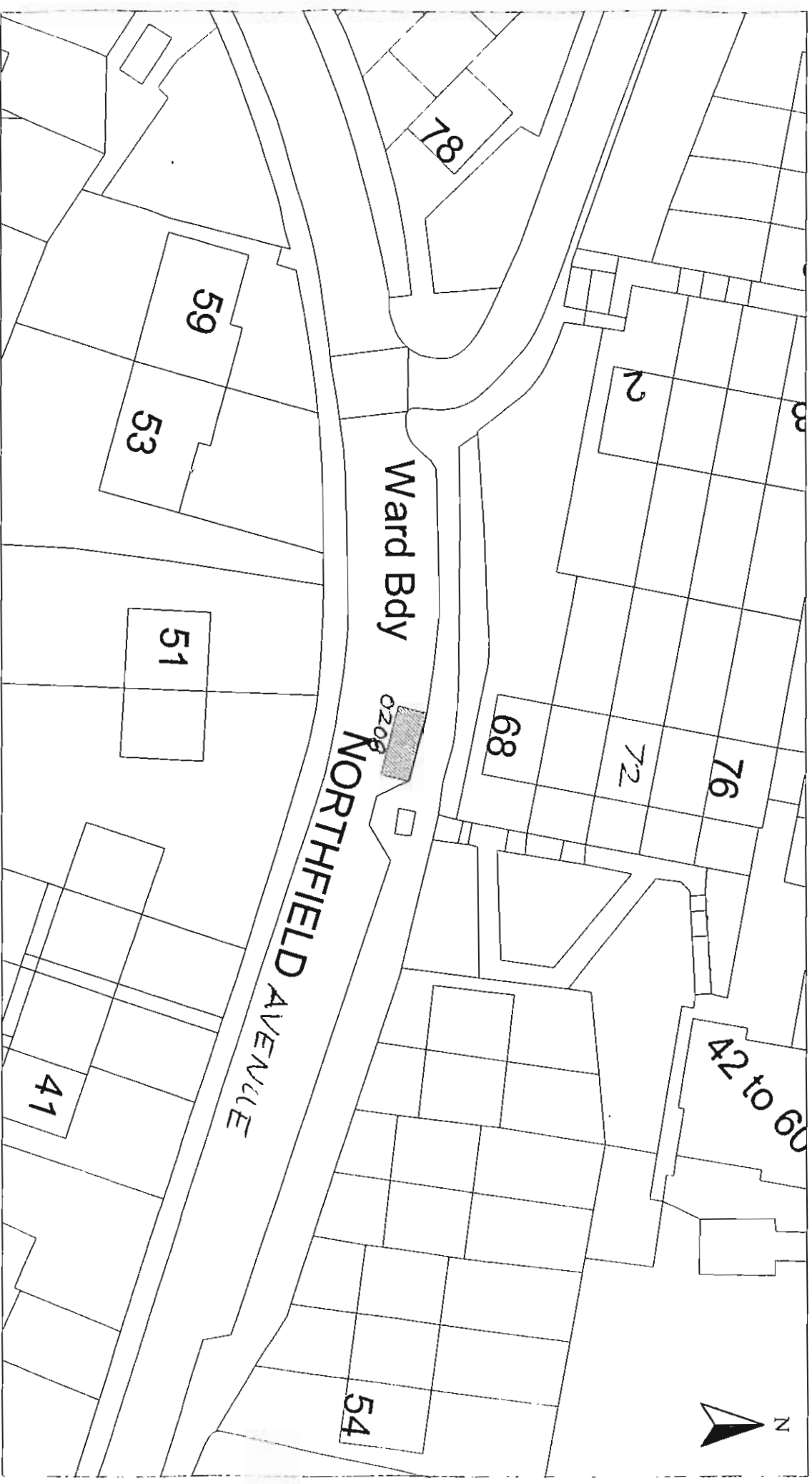

HEAD OF PLANNING, HOUSING AND TRANSPORTATION :- F. K. WILLIAMSON

6 CATHCART SQUARE GREENOCK, PA15 1LS

Reproduced from Ordnance Survey mapping with the permission of the Controller of Her Majesty's Stationery Office. Crown Copyright. Unauthorised reproduction infringes Crown Copyright and may result in prosecution or legal proceedings.

Licence No. 1000023421 (2008)

**DISABLED PERSON'S PARKING BAY**

**72 NORTHFIELD AVE, PORT GLASGOW**

**BAY No. 0208 REVOCATION**

Scale :	1:500	Date :	SEPT 2008
Prepared by :	R. MACKAY	Checked by :	
Drawn by :	R. MACKAY	Approved by :	
Drawing No. :		File No. :	19/12

## PLANNING, HOUSING AND TRANSPORTATION



HEAD OF PLANNING, HOUSING AND TRANSPORTATION :- F. K. WILLIAMSON  
 Disabled Bays  
 6 CATHCART SQUARE  
 GREENOCK, PA15 1LS

Reproduced from Ordnance Survey mapping with the permission of the Controller of Her Majesty's Stationery Office. Crown Copyright. Unauthorised reproduction infringes Crown Copyright and may result in prosecution or legal proceedings.  
 Licence No. 1000023421 (2008)  

**DISABLED PERSON'S PARKING BAY**  
**17 CAWDOR CRESCENT, GREENOCK**  
 BAY No. 0345 REVOCATION

Scale :	1:500	Date :	SEPT 2008
Prepared by :	R. MACKAY	Checked by :	
Drawn by :	R. MACKAY	Approved by :	
Drawing No. :		File No. :	19/12

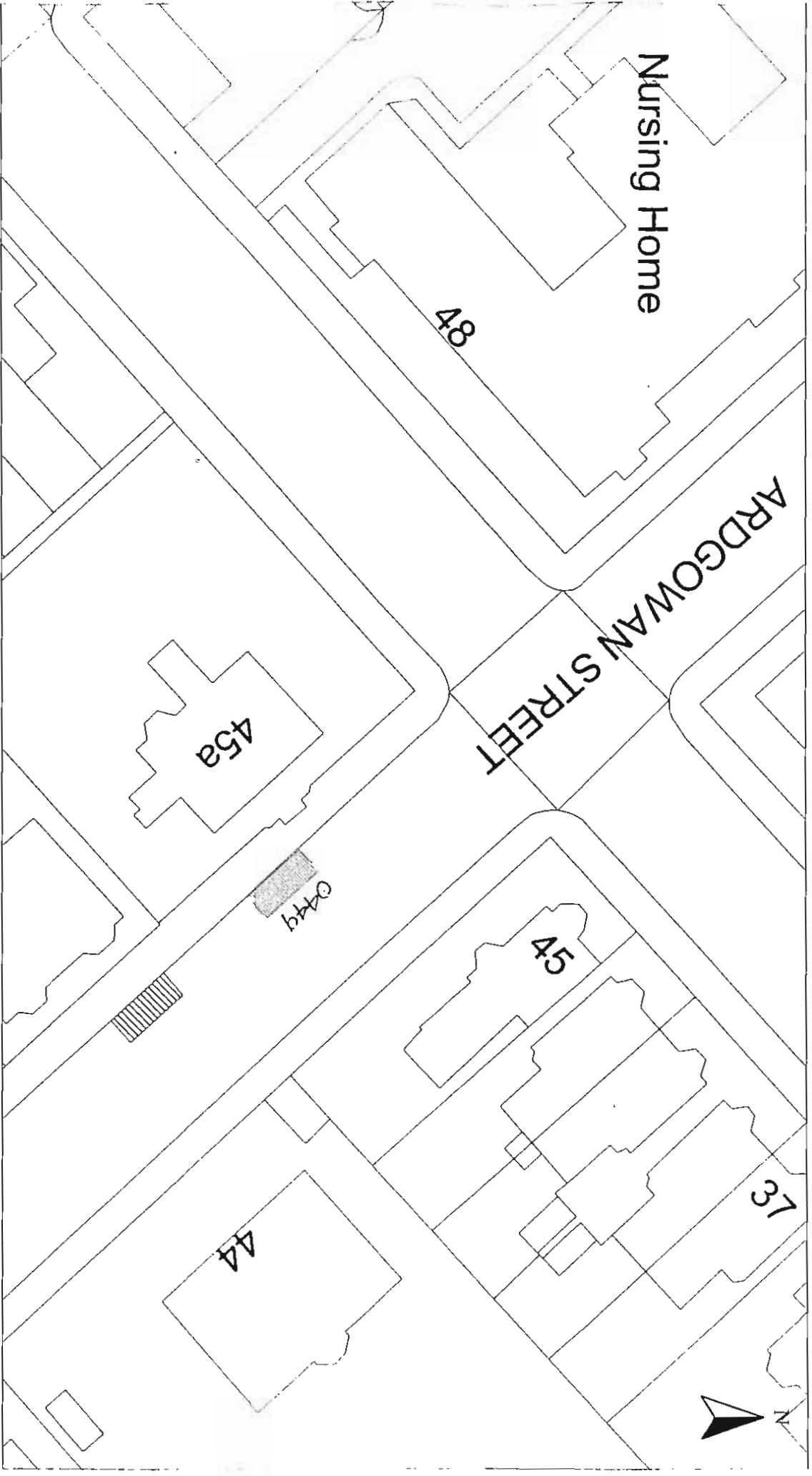

**HEAD OF PLANNING, HOUSING AND TRANSPORTATION :- F. K. WILLIAMSON**  
6 CATHCART SQUARE  
GREENOCK, PA15 1LS

Reproduced from Ordnance Survey mapping with the permission of the Controller of Her Majesty's Stationery Office. Crown Copyright. Unauthorised reproduction infringes Crown Copyright and may result in prosecution or legal proceedings.  
Licence No. 1000029421 (2008)  
**Ordnance Survey**

**DISABLED PERSON'S PARKING BAY**  
**45A ARDGOWAN STREET, GREENOCK**  
**BAY No. 0449 REVOCATION**

Scale :	1:500	Date :	SEPT 2008
Prepared by :	R. MACKAY	Checked by :	
Drawn by :	R. MACKAY	Approved by :	
Drawing No. :		File No. :	19/12

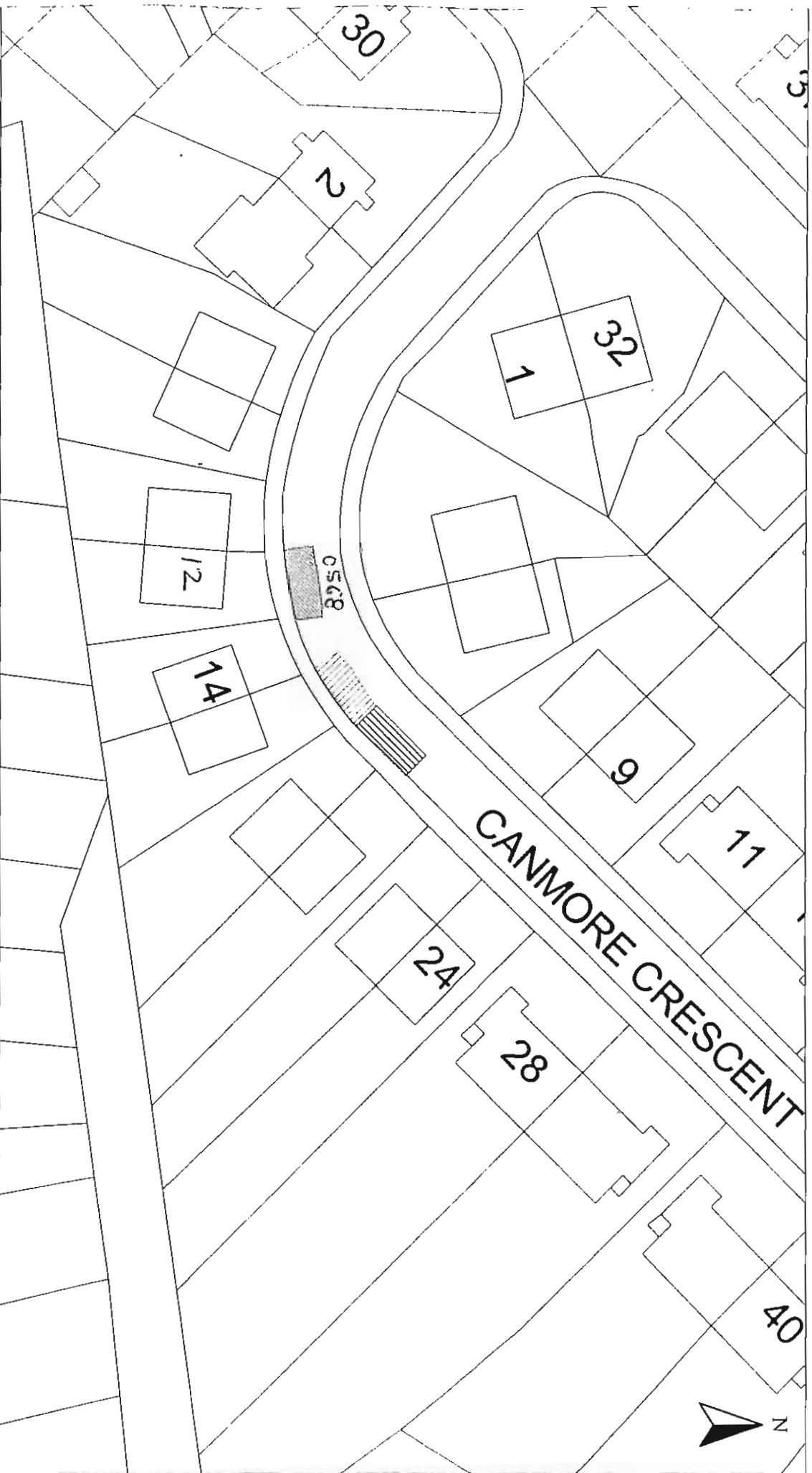

HEAD OF PLANNING, HOUSING AND TRANSPORTATION :- F. K. WILLIAMSON

6 CATHCART SQUARE GREENOCK, PA15 1LS

Reproduced from Ordnance Survey mapping with the permission of the Controller of Her Majesty's Stationery Office. Crown Copyright. Unauthorised reproduction infringes Crown Copyright and may result in prosecution or legal proceedings.  
 Licence No. 1000023421 (2009)  
**OS** Ordnance Survey

**DISABLED PERSON'S PARKING BAY**  
**12 CANMORE CRESCENT, GREENOCK**  
**BAY No. 0568 REVOCATION**

Scale :	1:500	Date :	SEPT 2008
Prepared by :	R. MACKAY	Checked by :	
Drawn by :	R. MACKAY	Approved by :	
Drawing No. :		File No. :	19/12



HEAD OF PLANNING, HOUSING AND TRANSPORTATION :- F. K. WILLIAMSON

6 CATHCART SQUARE  
GREENOCK, PA15 1LS

Reproduced from Ordnance Survey mapping with the permission of the Controller of Her Majesty's Stationery Office. Crown Copyright. Unauthorised reproduction infringes Crown Copyright and may result in prosecution or legal proceedings.

OS Ordnance Survey

OS Ordnance Survey

OS Ordnance Survey

DISABLED PERSON'S PARKING BAY

18 LOMOND AVENUE, PORT GLASGOW

BAY No. 0615 REVOCATION

Scale :	1:500	Date :	SEPT 2008
Prepared by :	R. MACCKAY	Checked by :	
Drawn by :	R. MACCKAY	Approved by :	
Drawing No. :		File No. :	19/12